

Enabler Test Specification for MMS

Candidate Version 1.3 – 02 Mar 2007

Open Mobile Alliance

OMA-ETS-MMS-Content-V1_3-20070302-C

Use of this document is subject to all of the terms and conditions of the Use Agreement located at <http://www.openmobilealliance.org/UseAgreement.html>.

Unless this document is clearly designated as an approved specification, this document is a work in process, is not an approved Open Mobile Alliance™ specification, and is subject to revision or removal without notice.

You may use this document or any part of the document for internal or educational purposes only, provided you do not modify, edit or take out of context the information in this document in any manner. Information contained in this document may be used, at your sole risk, for any purposes. You may not use this document in any other manner without the prior written permission of the Open Mobile Alliance. The Open Mobile Alliance authorizes you to copy this document, provided that you retain all copyright and other proprietary notices contained in the original materials on any copies of the materials and that you comply strictly with these terms. This copyright permission does not constitute an endorsement of the products or services. The Open Mobile Alliance assumes no responsibility for errors or omissions in this document.

Each Open Mobile Alliance member has agreed to use reasonable endeavors to inform the Open Mobile Alliance in a timely manner of Essential IPR as it becomes aware that the Essential IPR is related to the prepared or published specification. However, the members do not have an obligation to conduct IPR searches. The declared Essential IPR is publicly available to members and non-members of the Open Mobile Alliance and may be found on the “OMA IPR Declarations” list at <http://www.openmobilealliance.org/ipr.html>. The Open Mobile Alliance has not conducted an independent IPR review of this document and the information contained herein, and makes no representations or warranties regarding third party IPR, including without limitation patents, copyrights or trade secret rights. This document may contain inventions for which you must obtain licenses from third parties before making, using or selling the inventions. Defined terms above are set forth in the schedule to the Open Mobile Alliance Application Form.

NO REPRESENTATIONS OR WARRANTIES (WHETHER EXPRESS OR IMPLIED) ARE MADE BY THE OPEN MOBILE ALLIANCE OR ANY OPEN MOBILE ALLIANCE MEMBER OR ITS AFFILIATES REGARDING ANY OF THE IPR'S REPRESENTED ON THE “OMA IPR DECLARATIONS” LIST, INCLUDING, BUT NOT LIMITED TO THE ACCURACY, COMPLETENESS, VALIDITY OR RELEVANCE OF THE INFORMATION OR WHETHER OR NOT SUCH RIGHTS ARE ESSENTIAL OR NON-ESSENTIAL.

THE OPEN MOBILE ALLIANCE IS NOT LIABLE FOR AND HEREBY DISCLAIMS ANY DIRECT, INDIRECT, PUNITIVE, SPECIAL, INCIDENTAL, CONSEQUENTIAL, OR EXEMPLARY DAMAGES ARISING OUT OF OR IN CONNECTION WITH THE USE OF DOCUMENTS AND THE INFORMATION CONTAINED IN THE DOCUMENTS.

© 2007 Open Mobile Alliance Ltd. All Rights Reserved.

Used with the permission of the Open Mobile Alliance Ltd. under the terms set forth above.

Contents

1.	SCOPE	4
2.	REFERENCES	5
2.1	NORMATIVE REFERENCES	5
3.	TERMINOLOGY AND CONVENTIONS	6
3.1	CONVENTIONS	6
3.2	ABBREVIATIONS	6
4.	INTRODUCTION	7
5.	CONFORMANCE TEST CASES	7
6.	MMS ETS CONTENT FILES	7
6.1	TEXT	7
6.1.1	US-ASCII	7
6.1.2	UTF-8	7
6.1.3	UTF-16	7
6.1.4	Hyperlink	7
6.2	XHTML	7
6.3	PSS SMIL	8
6.3.1	PSS SMIL1.smil	8
6.3.2	Replace_media.smil	8
6.4	GIF IMAGES	8
6.4.1	GIF 87a	8
6.4.2	GIF 89a	8
6.4.3	Small GIF Images	9
6.4.4	GIF Image with long name	9
6.4.5	GIF1-40kB.GIF - GIF10-40kB.GIF	9
6.5	JPG IMAGES	10
6.5.1	JPG1000x500	11
6.5.2	JPG1600x1200-550kB	11
6.5.3	object-jpeg1-640x480-45kB - object-jpeg10-640x480-45kB	11
6.5.4	object-JPG-EXIF.jpg	12
6.6	WBMP IMAGES	13
6.7	VCALENDAR	13
6.7.1	Christmas.vcs	13
6.7.2	WrapPresents.vcs	13
6.8	VCARD	14
6.8.1	John Doe.vcf	14
6.8.2	Jane Doe.vcf	14
6.8.3	EmptyADRfield.vcf	15
6.8.4	Postcard_John_Doe.vcf	15
6.8.5	Postcard_Jane_Doe.vcf	16
6.9	AMR	16
6.10	3GPP_VIDEO	16
6.11	3GPP2-13kSPEECHCLIPS	17
6.12	3GPP2-VIDEO_TEST_CLIPS	17
6.13	DRM CONTENT	17
6.14	OTHER FORMATS	17
APPENDIX A.	CHANGE HISTORY (INFORMATIVE)	19
A.1	APPROVED VERSION HISTORY	19
A.2	DRAFT/CANDIDATE VERSION 1.3 HISTORY	19
APPENDIX B.	TABLE OF ALTERNATIVE CHARACTERS (UTF-8 ENCODING)	20

1. Scope

This document describes the content used in the Test Cases for MMS Enabler Test Specification OMA-MMS-ETS-v1_3.

2. References

2.1 Normative References

- [IOPPROC] “OMA Interoperability Policy and Process”, Version 1.3, Open Mobile Alliance™, OMA-IOP-Process-V1_1, [URL:http://www.openmobilealliance.org/](http://www.openmobilealliance.org/)
- [RFC2119] “Key words for use in RFCs to Indicate Requirement Levels”, S. Bradner, March 1997, [URL:http://www.ietf.org/rfc/rfc2119.txt](http://www.ietf.org/rfc/rfc2119.txt)

3. Terminology and Conventions

3.1 Conventions

The key words “MUST”, “MUST NOT”, “REQUIRED”, “SHALL”, “SHALL NOT”, “SHOULD”, “SHOULD NOT”, “RECOMMENDED”, “MAY”, and “OPTIONAL” in this document are to be interpreted as described in [RFC2119].

All sections and appendixes, except “Scope”, are normative, unless they are explicitly indicated to be informative.

3.2 Abbreviations

OMA	Open Mobile Alliance
-----	----------------------

4. Introduction

The purpose of this document is to provide content files for the testing of test cases for MMS 1.3 Enabler Release.

5. Conformance Test Cases

Not applicable

6. MMS ETS content files

6.1 Text

6.1.1 US-ASCII

Text_us-ascii : "The quick brown fox jumped over the lazy dog 1234567890!()"

6.1.2 UTF-8

Generic_Text.txt: "Hello World"

Short_Text_UTF-8: "Shōrt Téxt - ¥üëäÿ"

Text_UTF-8: "French ê has a roof over the e. German ü is a u with two dots. Portuguese ã is an a with a ~ (tilde) above."

6.1.3 UTF-16

Text_UTF-16: "French ê has a roof over the e. German ü is a u with two dots. Portuguese ã is an a with a ~ (tilde) above."

6.1.4 Hyperlink

hyperlink.txt: "http://www.openmobilealliance.org"

6.2 Xhtml

Heading_Elements.xhtml:

```
<?xml version="1.0"?>
<!DOCTYPE html PUBLIC "-//W3C//DTD XHTML Basic 1.0//EN" "http://www.w3.org/TR/xhtml1-basic/xhtml1-
basic10.dtd">
<html xmlns="http://www.w3.org/1999/xhtml">
<head>
<title>Heading elements</title>
</head>
<body>
```

<h3>Heading elements</h3>

<p>Verify that the following six headings are rendered in a progressively decreasing font size: 'This is H1' is largest and

'This is H6' is smallest.</p>

<h1>This is H1</h1>

<h2>This is H2</h2>

<h3>This is H3</h3>

<h4>This is H4</h4>

<h5>This is H5</h5>

<h6>This is H6</h6>

</body>

</html>

6.3 PSS SMIL

6.3.1 PSS SMIL1.smil

6.3.2 Replace_media.smil

6.4 GIF Images

6.4.1 GIF 87a

GIF87a640x480.gif

GIF87a160x120.gif

GIF87a60x80.gif GIF87a80x60.gif

6.4.2 GIF 89a

The animation is that the "12345" in the images revolves.

Figure 2a

Figure 2b

Figure 2c

Figure 2d

Figure 2a AnimatedGIF89a640x480.gif

Figure 2b AnimatedGIF89a160x120.gif

Figure 2c AnimatedGIF- 89a60x80.gif

Figure 2d AnimatedGIF89a80x60.gif

6.4.3 Small GIF Images

GIF1.gif

GIF2.gif

GIF3.gif

GIF4.gif

GIF5.gif

GIF6.gif

GIF7.gif

GIF8.gif

GIF9.gif

GIF10.gif

6.4.4 GIF Image with long name

Long_file_name_for_gif_image_60X80_with_non_ASCII_characters_ooo_Length_is_93_characters.gif

6.4.5 GIF1-40kB.GIF - GIF10-40kB.GIF

GIF1-40kB.GIF

GIF2-40kB.GIF

GIF3-40kB.GIF

GIF4-40kB.GIF

GIF5-40kB.GIF

GIF6-40kB.GIF

GIF7-40kB.GIF

GIF8-40kB.GIF

GIF9-40kB.GIF

GIF10-40kB.GIF

6.5 JPG Images

JPG640x480.jpg

JPG160x120.jpg

JPG60x80.jpg

JPG80x60.jpg

JPG80X60-1DHTMarker.jpg

JPG80X60-4DHTMarkers.jpg

6.5.1 JPG1000x500

JPG1000x500.jpg

6.5.2 JPG1600x1200-550kB

JPG1600x1200-550kB.jpg.JPG

6.5.3 object-jpeg1-640x480-45kB - object-jpeg10-640x480-45kB

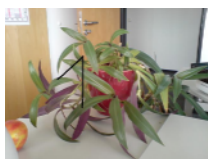

object-jpeg1-640x480-45kB.JPG

object-jpeg2-640x480-45kB.JPG

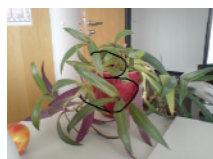

object-jpeg3-640x480-45kB.JPG

object-jpeg4-640x480-45kB.JPG

object-jpeg5-640x480-45kB.JPG

object-jpeg6-640x480-45kB.JPG

object-jpeg7-640x480-45kB.JPG

object-jpeg8-640x480-45kB.JPG

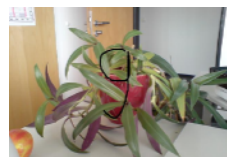

object-jpeg9-640x480-45kB.JPG

object-jpeg10-640x480-45kB.JPG

6.5.4 object-JPG-EXIF.jpg

EXIF information:

Make - Nokia

Model - N80

Orientation - Top left

XResolution - 300

YResolution - 300

ResolutionUnit - Inch

YCbCrPositioning - Centered

ExifOffset - 132

FNumber - 3.50

ExifVersion - 0220

DateTimeOriginal - 2006:01:04 10:49:38

DateTimeDigitized - 2006:01:04 10:49:38

ComponentsConfiguration - YCbCr

ApertureValue - F 3.51

LightSource - Auto

Flash - Not fired

FocalLength - 4.70 mm

FlashPixVersion - 0100

ColorSpace - sRGB

ExifImageWidth - 640

ExifImageHeight - 480

CustomRendered - Normal process

ExposureMode - Auto

WhiteBalance - Auto

DigitalZoomRatio - 1.00 x

SceneCaptureType - Standard

6.6 WBMP Images

WBMP images are presented here as BMP images.

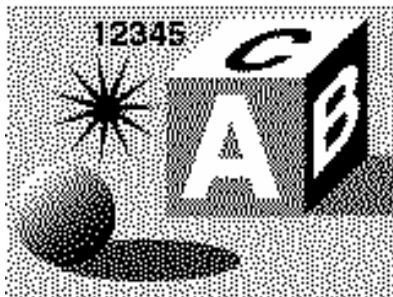

WBMP_640x480.wbmp

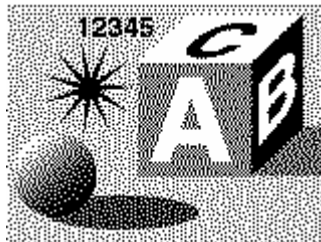

WBMP_160x120.wbmp

WBMP_60x80.wbmp

WBMP_80x60.wbm

6.7 vCalendar

6.7.1 Christmas.vcs

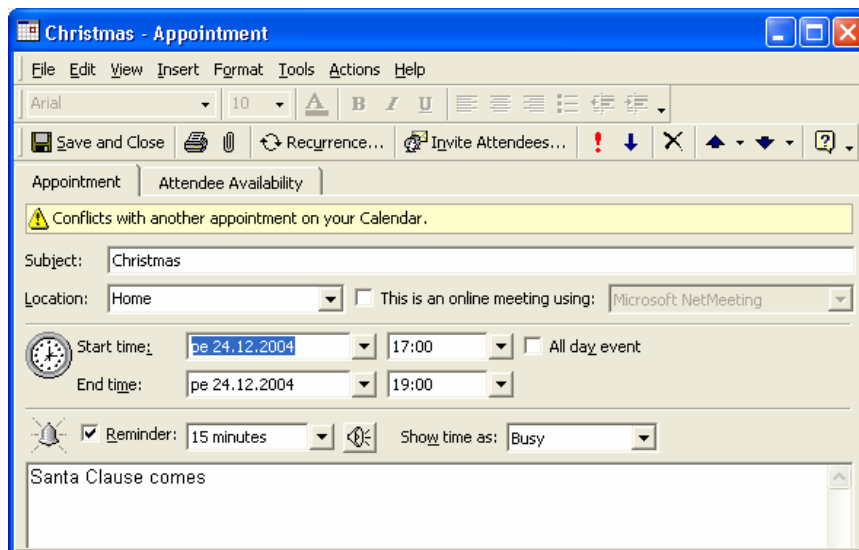

6.7.2 WrapPresents.vcs

BEGIN:VCALENDAR

VERSION:1.0

BEGIN:VTODO

DUE:20051224T160000Z

COMPLETED:20051224T133000Z

DESCRIPTION:Remember to wrap Christmas presents

SUMMARY:Wrap presents

PRIORITY:1

CATEGORIES:PERSONAL

END:VTODO

END:VCALENDAR

6.8 vCard

6.8.1 John Doe.vcf

6.8.2 Jane Doe.vcf

6.8.3 EmptyADRfield.vcf

- Full Name... (text box)
- Job title: (text box)
- Company: (text box)
- File as: (dropdown menu showing "Empty, John")
- Phone numbers section with four rows: Business..., Home..., Business Fax..., and Mobile..., each with a dropdown menu and a text box.
- Addresses section with a "Business..." dropdown menu and a text box.
- A checkbox labeled "This is the mailing address" which is unchecked.
- On the right side, there is a profile picture icon, an "E-mail..." dropdown menu, and text boxes for "Display as:", "Web page address:", and "IM address:".

6.8.4 Postcard_John_Doe.vcf

6.8.5 Postcard_Jane_Doe.vcf

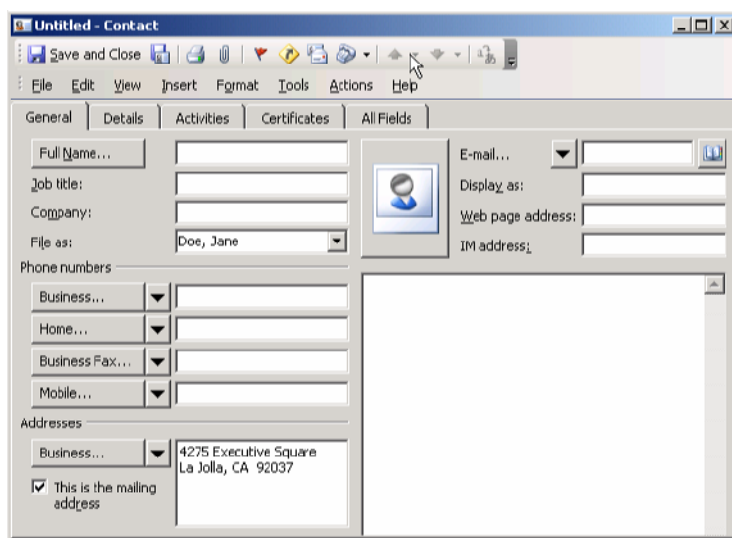

6.9 AMR

audio1NB.amr	(Male voice): "Hello Hello",	approximately 3 seconds
audio2NB.amr	(Male voice): "This is a male voice" (followed by:) (Female voice): "This is a Female voice",	approximately 5 seconds
audio3NB.amr	(Female voice): "The birch canoe smeared on the smooth plank. Glue the sheet to the dark blue background",	approximately 12 seconds
30k_basic_AMR.amr	(Classic music): File size is 29kB	approximately 45 seconds
100k_rich_AMR.amr	(Classic music): File size is 99kB	approximately 2 minutes and 35 seconds
300k_rich_AMR.amr	(Classic music): File size is 299 kB	approximately 7 minutes and 50 seconds
310k_AMR.amr	(Classic music): File size is 310kB	approximately 8 minutes and 8 seconds
20sec_audio.amr	(Vocal Music): File size is 32Kb	approximately 20 seconds

6.10 3GPP_VIDEO

qcif_video.3gp	(Piano): QCIF 176x144, audio AMR	approximately 8 seconds, size 84 kb
sub-qcif_video.3gp	(Piano): sub-QCIF 128x96, audio AMR	approximately 8 seconds, size 82 kb
VideoRich300k.3gp	(Lakeview): QCIF 176x144, audio AMR	approximately 20 seconds, size 199 kb
EnhancedAACplusAudio.3gp	(Music): audio eAAC+	approximately 11 seconds, 140 kb

6.11 3gpp2-13kSpeechClips

- audio1.qcp
- audio2.qcp
- audio3.qcp
- 20sec_audio.qcp
- 20sec_audio_13k.qcp

6.12 3gpp2-video_test_clips

Bit rate: 30 Kpbs
 qcif -- 10 fps
 scif -- 15 fps
 AMR dtx disabled
 Duration: 15 seconds

- h263_13k_qcif.3g2
- h263_13k_sqcif.3g2
- h263_amr_qcif.3g2
- h263_amr_sqcif.3g2
- mp4_13k_qcif.3g2
- mp4_13k_sqcif.3g2
- mp4_amr_qcif.3g2
- mp4_amr_sqcif.3g2

6.13 DRM content

int-3.dm

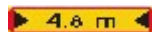

int-5.dr

int-5.dcf

int-14.dm

SeperateValid.dr

CombinedValid.dr

6.14 Other formats

Audio.mid	(Music)	approximately 3 minutes and 52 seconds
song.imy	(iMelody mobile phone ring-tone format)	Use for song.imy
song.mp3	(Male voice)	approximately 2 seconds
song.mp3	(Arrow sound)	approximately 1 seconds

image.png

115x65

Appendix A. Change History

(Informative)

A.1 Approved Version History

Reference	Date	Description
n/a	n/a	No prior version –or- No previous version within OMA

A.2 Draft/Candidate Version 1.3 History

Document Identifier	Date	Sections	Description
Draft Versions OMA-IOP-MMS-ETS-Content-V1_3	05 Feb 2006	n/a	Agreed in IOP-MEC to move to permanent doc site.
	14 Feb 2006	n/a	Incorporated CRs: OMA-IOP-MEC-2006-0165R01 OMA-IOP-MEC-2006-0176 OMA-IOP-MEC-2006-0149
	24 Apr 2006	n/a	Incorporated CRs: OMA-IOP-MEC-2006-0259 OMA-IOP-MEC-2006-0241R03 OMA-IOP-MEC-2006-0260
	12 Jun 2006	n/a	Incorporated CR OMA-IOP-MEC-2007-0014
	02 Feb 2007	n/a	Incorporated CR: OMA-IOP-MEC-2006-0471
	08 Feb 2007	n/a	IOP WG agreed
Candidate Version OMA-IOP-MMS-ETS-Content-V1_3	02 Mar 2007	n/a	Status changed to Candidate by TP (R&A 2007-02-28 to 2007-03-02) TP ref # OMA-TP-2007-0087R03- INP_OMA_ETS_MMS_CON_V1_3_and_OMA_ETS_MMS_content_ V1_3_for_Candidate_Approval.zip

Appendix B. Table of alternative characters (UTF-8 encoding)

If the user interface of an MMS client device is unable to allow entry of any of the characters given in the reference content file “Short_Text_UTF-8.txt”, then alternative characters from the table below may be substituted on a one-for-one basis.

Char	Description	Hex code
¡	inverted exclamation	A1
¢	cent sign	A2
£	pound sign	A3
¤	currency sign	A4
¥	yen sign	A5
¦	broken bar	A6
§	section sign	A7
¨	umlaut	A8
©	copyright sign	A9
ª	feminine ordinal	AA
«	left angle quotes	AB
¬	logical not sign	AC
–	soft hyphen	AD
®	registered trademark	AE
—	spacing macron	AF
°	degree sign	B0
±	plus-minus sign	B1
²	superscript 2	B2
³	superscript 3	B3
´	spacing acute	B4
µ	micro sign	B5
¶	pilcrow	B6
·	middle dot	B7
¸	spacing cedilla	B8
¹	superscript 1	B9
º	masculine ordinal	BA

»	right angle quotes	BB
¼	one quarter	BC
½	one half	BD
¾	three quarters	BE
¿	inverted question mark	BF
À	A grave	C0
Á	A acute	C1
Â	A circumflex	C2
Ã	A tilde	C3
Ä	A diaeresis	C4
Å	A ring	C5
Æ	AE ligature	C6
Ç	C cedilla	C7
È	E grave	C8
É	E acute	C9
Ê	E circumflex	CA
Ë	E diaeresis	CB
Ì	I grave	CC
Í	I acute	CD
Î	I circumflex	CE
Ï	I diaeresis	CF
Ð	ETH	D0
Ñ	N tilde	D1
Ò	O grave	D2
Ó	O acute	D3
Ô	O circumflex	D4
Õ	O tilde	D5
Ö	O diaeresis	D6
×	multiplication sign	D7
Ø	O slash	D8

Ù	U grave	D9
Ú	U acute	DA
Û	U circumflex	DB
Ü	U diaeresis	DC
Ý	Y acute	DD
Þ	THORN	DE
ß	sharp s	DF
à	a grave	E0
á	a acute	E1
â	a circumflex	E2
ã	a tilde	E3
ä	a diaeresis	E4
å	a ring	E5
æ	ae ligature	E6
ç	c cedilla	E7
è	e grave	E8
é	e acute	E9
ê	e circumflex	EA
ë	e diaeresis	EB
ì	i grave	EC
í	i acute	ED
î	i circumflex	EE
ï	i diaeresis	EF
ð	eth	F0
ñ	n tilde	F1
ò	o grave	F2
ó	o acute	F3
ô	o circumflex	F4
õ	o tilde	F5
ö	o diaeresis	F6

÷	division sign	F7
ø	o slash	F8
ù	u grave	F9
ú	u acute	FA
û	u circumflex	FB
ü	u diaeresis	FC
ý	y acute	FD
þ	thorn	FE
ÿ	y diaeresis	FF